VENDE

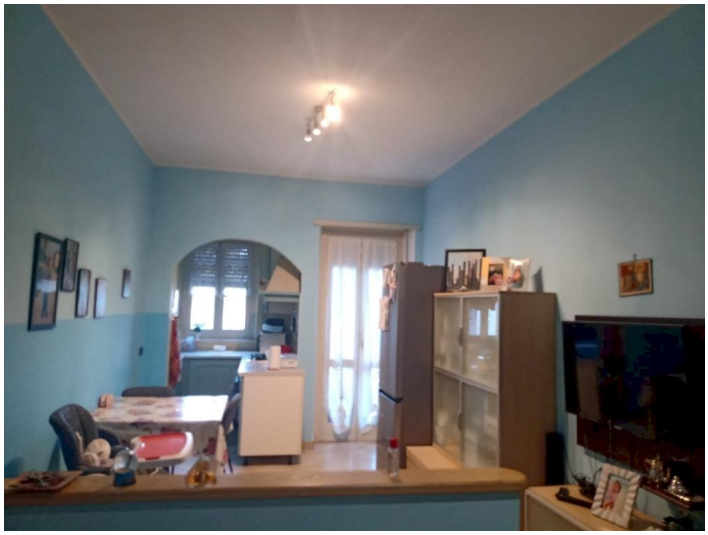

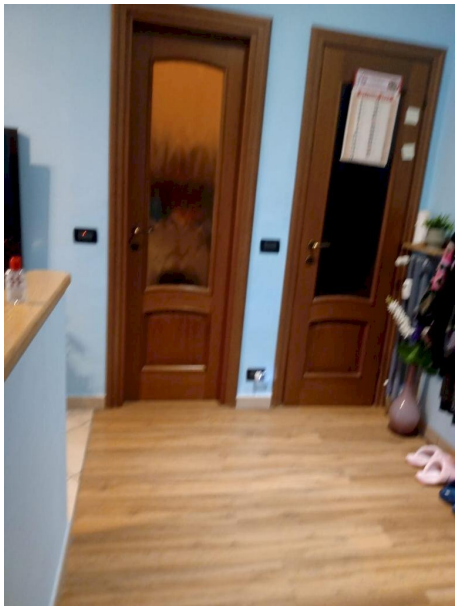

CARMAGNOLA (TO)

Splendido alloggio completamente ristrutturato, composto da: ingresso open space con angolo cottura e spaziosa camera matrimoniale. due balconi di cui uno verandato.

Cat. Energ. **€ 60.000,00**

Tel. 011-96 19 183
Fax 011-96 19 195

Sito: www.viwi.it
email: immobiliare@viwi.it